

Licensing Sub-Committee Report

Item No:	
Date:	10 November 2016
Licensing Ref No:	16/09268/LIPN - New Premises Licence
Title of Report:	Tommi's Burger Joint 37 Berwick Street London W1F 8RS
Report of:	Director of Public Protection and Licensing
Wards involved:	West End
Policy context:	City of Westminster Statement of Licensing Policy
Financial summary:	None
Report Author:	Mr Nick Nelson Senior Licensing Officer
Contact details	Telephone: 020 7641 3431 Email: nnelson@westminster.gov.uk

1. Application

1-A Applicant and premises			
Application Type:	New Premises Licence, Licensing Act 2003		
Application received date:	31 August 2016		
Applicant:	Tommi's Burger Joint Limited		
Premises:	Tommi's Burger Joint		
Premises address:	37 Berwick Street London W1F 8RS	Ward:	West End
		Cumulative Impact Area:	West End
Premises description:	The premises is to operate as a restaurant on the ground floor only.		
Premises licence history:	The premises has not previously held a premises licence.		
Applicant submissions:	<p>The applicant has offered eleven conditions in the operating schedule (see Appendix 4).</p> <p>The applicant has amended the original application to bring the commencement hour for the sale by retail of alcohol and opening hours in line with core hours (12 noon).</p> <p>Following a representation from Environmental Health, the applicant has confirmed the maximum capacity at the premises will be 20 persons.</p>		

1-B Proposed licensable activities and hours							
Late Night Refreshment:				Indoors, outdoors or both			Indoors
Day:	Mon	Tues	Wed	Thur	Fri	Sat	Sun
Start:	23:00	23:00	23:00	23:00	23:00	23:00	N/A
End:	23:30	23:30	23:30	23:30	00:00	00:00	N/A
Seasonal variations/ Non-standard timings:			None				

Sale by retail of alcohol				On or off sales or both:			Both
Day:	Mon	Tues	Wed	Thur	Fri	Sat	Sun
Start:	10:00	10:00	10:00	10:00	10:00	10:00	12:00
End:	23:30	23:30	23:30	23:30	00:00	00:00	22:30
Seasonal variations/ Non-standard timings:			None				

Hours premises are open to the public							
Day:	Mon	Tues	Wed	Thur	Fri	Sat	Sun
Start:	10:00	10:00	10:00	10:00	10:00	10:00	12:00
End:	00:00	00:00	00:00	00:00	00:30	00:30	23:00
Seasonal variations/ Non-standard timings:	None						
Adult Entertainment:	None						

2. Representations

2-A Responsible Authorities	
Responsible Authority:	Environmental Health
Representative:	Mr Maxwell Koduah
Received:	21 September 2016
<p>I wish to make the following representation:</p> <ol style="list-style-type: none"> 1. Provision of late night refreshment and the hours requested will have the likely effect of causing an increase in Public Nuisance and impact on Public Safety within the West End Cumulative Impact area. 2. The provision and hours requested for the Supply of Alcohol will have the likely effect of causing an increase in Public Nuisance and impact on Public Safety within the West End Cumulative Impact area. <p>The granting of the application as presented would have the likely effect of causing an increase in Public Nuisance and impact on Public Safety within the West End Cumulative Impact area.</p> <p>The plan submitted shows only one public WC and no staff toilet. The applicant is required to indicate what capacity is being sought in order to make assessment regarding compliance British Standard 6465 -1:2006 + A1:2009; Table 10.</p> <p>The applicant has provided some conditions in support of the application which are being considered but do not fully address the concerns of Environmental Health.</p>	
Responsible Authority:	Metropolitan Police
Representative:	PC Toby Janes
Received:	16 September 2016
<p>With reference to the above application, I am writing to inform you that the Metropolitan Police, as a Responsible Authority, make a representation against the above application.</p> <p>It is our belief that if granted the application would undermine the licensing objectives in</p>	

relation to the prevention of crime and disorder as there are insufficient conditions within the operating schedule.

The venue is situated in the West End cumulative impact area, a locality where there is traditionally high crime and disorder. We have concerns that this application will cause further policing problems in an already demanding area.

Police have proposed two further conditions (see **Appendix 4**).

2-B Other Persons	
Name:	Dr Wendy Monkhouse
Address and/or Residents Association:	3 D'Arblay St London W1F 8DH
Received:	20 September 2016
<p>I would like to object to the extended hours of the licensing application, on the grounds of proliferation of new licensed premises in a residential area which is recognized as part of the West End Stress Area. There is already a large new licensed restaurant recently opened at 10 D'Arblay St which has increased noise levels on the street late at night. This is a small corner site and surely contravenes Westminster's policy not to allow endless proliferation in this already overcrowded area. There is also an ominous note about tables and chairs outside - please can this not happen, so another corner becomes impassable.</p>	
Name:	Paul Gisbourne
Address and/or Residents Association:	Flat 2 28 D'Arblay Street W1F 8EW
Received:	20 September 2016
<p>I would like to make a representation on the grounds of Public Nuisance regarding the above application. Although the address is 37 Berwick Street the building is on the corner of Berwick and D'Arblay Street and the entrance is effectively on D'Arblay Street, only seconds from other establishments serving alcohol. There have been serious noise (music and people) problems from such establishments over the last several years and my belief is that having another establishment serving alcohol just metres away will make the problem worse. This new establishment is in a tiny space with no basement and people will spill out on to the pavement, or hang around, which is already happening with other premises very close by. This venue will create a "cluster" of venues serving alcohol in very close proximity which will certainly make living here worse. I know of several residents on this street in the last few years who felt they had no choice to leave because of the changing environment. I also hear from third parties that this company has a habit of playing loud music at their other establishments. This is simply not appropriate for this location and alcohol will make it worse.</p> <p>There are already 9 places serving alcohol on this small street, including two that serve burgers daily! There is no reason for a third and every reason why there should not be. I</p>	

would be extremely grateful if you would turn down this application.

Name:	Mr David Gleeson
Address and/or Residents Association:	The Soho Society St Anne's Tower 55 Dean Street London W1D 6AF
Received:	28 September 2016

I write to make a relevant representation to the above application on behalf of The Soho Society.

The Soho Society objects to this application as it is currently presented, on the grounds of prevention of public nuisance, prevention of crime and disorder, and cumulative impact in the West End Cumulative Impact Area.

New licensed premises in the West End Cumulative Impact Area

The proposal is for a new licensed premises situated in the West End Cumulative Impact Area. The new Sale by Retail of Alcohol licensable activity is of particular concern, with reference to Westminster City Council cumulative impact policy. Such new licences should be prohibited. These venues destroy residential amenity over a wide area through noise nuisance as patrons disperse.

Hours of operation

The proposal includes licensable activities, including sale of alcohol, outside of Westminster core hours. The premises are in the West End Cumulative Impact Area. There are private homes in nearby buildings, and residents in the immediate area are subject to noise and general nuisance every night of the week. We therefore feel it is necessary to keep the operating hours within defined core hours, namely Monday to Thursday 10am – 11.30pm, Friday and Saturday 10 am – 12 midnight and Sunday 12 noon – 10.30 pm.

Licensing policy and cumulative impact

The Licensing Authority recognises in its Statement of Licensing Policy 2016 that Westminster has a substantial residential population and that the Council has a duty to protect it from nuisance (Policy 2.2.10).

This area has been identified by the City Council (Policy 2.4.1)) as a cumulative impact area because the cumulative effect of the concentration of late night and drink led premises and/or night cafes has led to serious problems of disorder and/or public nuisance affecting residents, visitors and other businesses. The Policy states that the extent of crime and disorder and public nuisance...arises from the number of people there late at night; a particular number of them being intoxicated, especially in the West End Cumulative Impact Area (Policy 2.4.1).

The policies in relation to the stress areas are directed at the global and cumulative effects of licences on the area as a whole (Policy 2.4.5). The policies are intended to be strict and will only be overridden in 'genuinely exceptional circumstances' (Policy 2.4.2).

The growth in the entertainment industry in Soho has led to a marked deterioration in the quality of life and well-being of local residents and it has jeopardised the

sustainability of the community. Soho has a substantial residential community and many of these residents suffer from the problems identified in the 'Characteristics of Cumulative Impact Areas' (Policy Appendix 14). These include, but are not limited to, high levels of noise nuisance, problems with waste, urinating and defecating in the streets, threats to public safety, anti-social behaviour, crime and disorder and the change in character of historic areas.

Conclusion

Para 9.37 of the s182 Guidance requires the licensing authority to determine the application with a view to promoting the licensing objectives in the overall interests of the local community.

For the reasons I have set out, we believe that the application, if granted in its present form, would fail to promote the licensing objectives of prevention of public nuisance and prevention of crime and disorder. I respectfully urge the Licensing Sub-Committee to reject this application.

3. Policy & Guidance

The following policies within the City Of Westminster Statement of Licensing Policy apply:	
Policy CIP1 applies	(i) It is the Licensing Authority's policy to refuse applications in the Cumulative Impact Areas for: pubs and bars, fast food premises, and premises offering facilities for music and dancing; other than applications to vary hours within the Core Hours under Policy HRS1. (ii) Applications for other licensable activities in the Cumulative Impact Areas will be subject to other policies, and must demonstrate that they will not add to cumulative impact in the Cumulative Impact Areas.
Policy RNT2 applies	Applications will be granted subject to other policies in this Statement and subject to the relevant criteria in Policies CD1, PS1, PN1 and CH1, provided it can be demonstrated that they will not add to cumulative impact in the Cumulative Impact Areas.

4. Appendices

Appendix 1	Premises plans
Appendix 2	Applicant supporting documents - none
Appendix 3	Premises history - none
Appendix 4	Proposed conditions
Appendix 5	Residential map and list of premises in the vicinity

Report author:	Mr Nick Nelson Senior Licensing Officer
Contact:	Telephone: 020 7641 3431 Email: nnelson@westminster.gov.uk

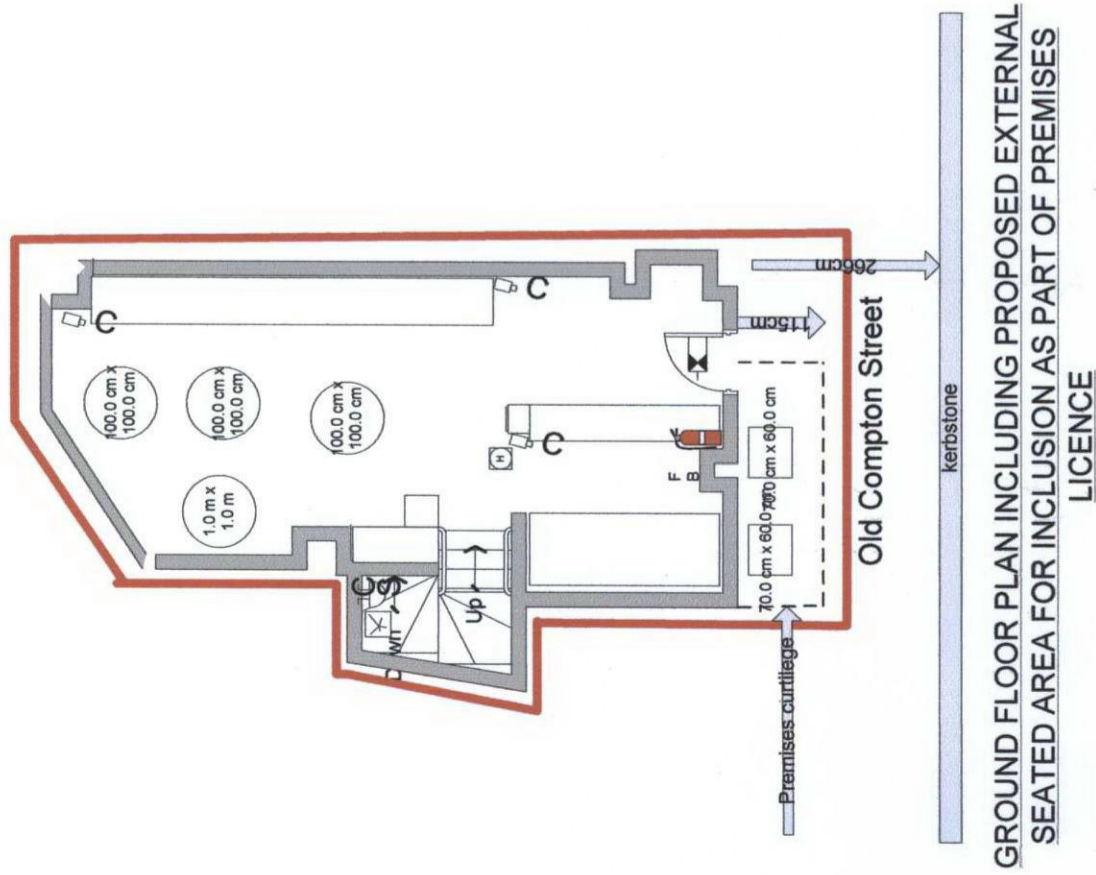

GROUND FLOOR PLAN INCLUDING PROPOSED EXTERNAL SEATED AREA FOR INCLUSION AS PART OF PREMISES LICENCE

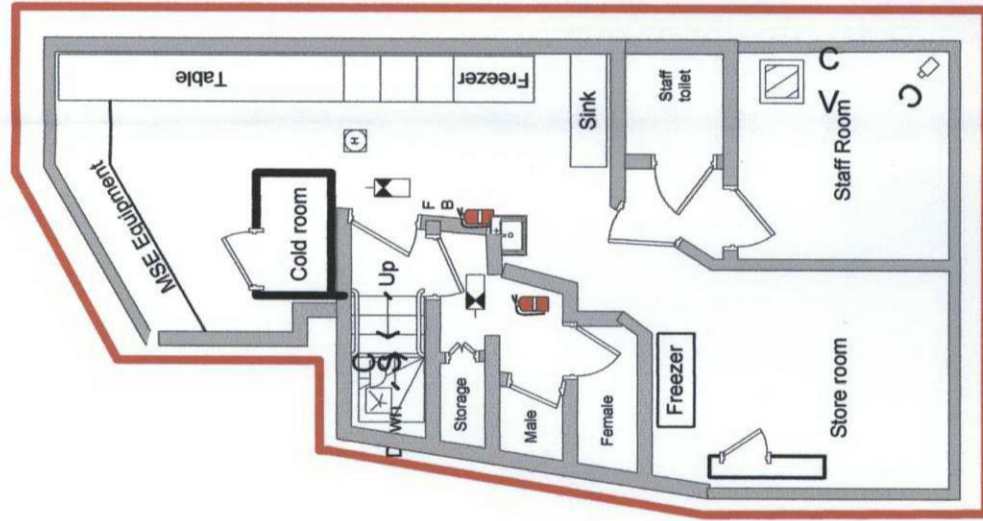

BASEMENT FLOOR PLAN

Key

Fire alarm call point

Fire exit signage

Mechanical smoke extraction

Fire extinguisher

Fire blanket

Smoke detector

CCTV Camera

CCTV Monitor

Ambit of licensed area

Proposed area for inclusion
As part of premises licence
(Denotes two tables 4 chairs)



MSE Equipment



F B



Anthony O'Connell
A&R Consultants
07843 555827
10.06.2010
Ref: A&R/OPUZK/1

SCALE: 1:100

CONDITIONS CONSISTENT WITH THE OPERATING SCHEDULE AND CONDITIONS PROPOSED BY A PARTY TO THE HEARING

When determining an application for a new premises licence under the provisions of the Licensing Act 2003, the licensing authority must, unless it decides to reject the application, grant the licence subject to the conditions which are indicated as mandatory in this schedule.

At a hearing the licensing authority may, in addition, and having regard to any representations received, grant the licence subject to such conditions which are consistent with the operating schedule submitted by the applicant as part of their application, or alter or omit these conditions, or add any new condition to such extent as the licensing authority considers necessary for the promotion of the licensing objectives.

This schedule lists those conditions which are consistent with the operating schedule, or proposed as necessary for the promotion of the licensing objectives by a responsible authority or an interested party as indicated. These conditions have not been submitted by the licensing service but reflect the positions of the applicant, responsible authority or interested party and have not necessarily been agreed

Mandatory Conditions

1. No supply of alcohol may be made at a time when there is no designated premises supervisor in respect of this licence.
2. No supply of alcohol may be made at a time when the designated premises supervisor does not hold a personal licence or the personal licence is suspended.
3. Every supply of alcohol under this licence must be made or authorised by a person who holds a personal licence.
4.
 - (1) The responsible person must ensure that staff on relevant premises do not carry out, arrange or participate in any irresponsible promotions in relation to the premises.
 - (2) In this paragraph, an irresponsible promotion means any one or more of the following activities, or substantially similar activities, carried on for the purpose of encouraging the sale or supply of alcohol for consumption on the premises—
 - (a) games or other activities which require or encourage, or are designed to require or encourage, individuals to;
 - (i) drink a quantity of alcohol within a time limit (other than to drink alcohol sold or supplied on the premises before the cessation of the period in which the responsible person is authorised to sell or supply alcohol), or
 - (ii) drink as much alcohol as possible (whether within a time limit or otherwise);
 - (b) provision of unlimited or unspecified quantities of alcohol free or for a fixed or discounted fee to the public or to a group defined by a particular characteristic in a manner which carries a significant risk of undermining a licensing objective;
 - (c) provision of free or discounted alcohol or any other thing as a prize to encourage or reward the purchase and consumption of alcohol over a period of 24 hours or less in a manner which carries a significant risk of undermining a licensing objective;

- (d) selling or supplying alcohol in association with promotional posters or flyers on, or in the vicinity of, the premises which can reasonably be considered to condone, encourage or glamorise anti-social behaviour or to refer to the effects of drunkenness in any favourable manner;
 - (e) dispensing alcohol directly by one person into the mouth of another (other than where that other person is unable to drink without assistance by reason of a disability).
5. The responsible person must ensure that free potable water is provided on request to customers where it is reasonably available.
6. (1) The premises licence holder or club premises certificate holder must ensure that an age verification policy is adopted in respect of the premises in relation to the sale or supply of alcohol.
- (2) The designated premises supervisor in relation to the premises licence must ensure that the supply of alcohol at the premises is carried on in accordance with the age verification policy.
- (3) The policy must require individuals who appear to the responsible person to be under 18 years of age (or such older age as may be specified in the policy) to produce on request, before being served alcohol, identification bearing their photograph, date of birth and either—
- (a) a holographic mark, or
 - (b) an ultraviolet feature.
7. The responsible person must ensure that—
- (a) where any of the following alcoholic drinks is sold or supplied for consumption on the premises (other than alcoholic drinks sold or supplied having been made up in advance ready for sale or supply in a securely closed container) it is available to customers in the following measures—
 - (i) beer or cider: ½ pint;
 - (ii) gin, rum, vodka or whisky: 25 ml or 35 ml; and
 - (iii) still wine in a glass: 125 ml;
 - (b) these measures are displayed in a menu, price list or other printed material which is available to customers on the premises; and
 - (c) where a customer does not in relation to a sale of alcohol specify the quantity of alcohol to be sold, the customer is made aware that these measures are available.

A responsible person in relation to a licensed premises means the holder of the premise licence in respect of the premises, the designated premises supervisor (if any) or any individual aged 18 or over who is authorised by either the licence holder or designated premises supervisor. For premises with a club premises certificate, any member or officer of the club present on the premises in a capacity that which enables him to prevent the supply of alcohol.

- 8(i) A relevant person shall ensure that no alcohol is sold or supplied for consumption on or off the premises for a price which is less than the permitted price.
- 8(ii) For the purposes of the condition set out in paragraph 8(i) above -
- (a) "duty" is to be construed in accordance with the Alcoholic Liquor Duties Act 1979;
- (b) "permitted price" is the price found by applying the formula -
- $$P = D + (D \times V)$$
- Where -
- (i) P is the permitted price,
- (ii) D is the amount of duty chargeable in relation to the alcohol as if the duty were charged on the date of the sale or supply of the alcohol, and
- (iii) V is the rate of value added tax chargeable in relation to the alcohol as if the value added tax were charged on the date of the sale or supply of the alcohol;
- (c) "relevant person" means, in relation to premises in respect of which there is in force a premises licence -
- (i) the holder of the premises licence,
- (ii) the designated premises supervisor (if any) in respect of such a licence, or
- (iii) the personal licence holder who makes or authorises a supply of alcohol under such a licence;
- (d) "relevant person" means, in relation to premises in respect of which there is in force a club premises certificate, any member or officer of the club present on the premises in a capacity which enables the member or officer to prevent the supply in question; and
- (e) "value added tax" means value added tax charged in accordance with the Value Added Tax Act 1994.
- 8(iii). Where the permitted price given by Paragraph 8(ii)(b) above would (apart from this paragraph) not be a whole number of pennies, the price given by that sub-paragraph shall be taken to be the price actually given by that sub-paragraph rounded up to the nearest penny.
- 8(iv). (1) Sub-paragraph 8(iv)(2) below applies where the permitted price given by Paragraph 8(ii)(b) above on a day ("the first day") would be different from the permitted price on the next day ("the second day") as a result of a change to the rate of duty or value added tax.
- (2) The permitted price which would apply on the first day applies to sales or supplies of alcohol which take place before the expiry of the period of 14 days beginning on the second day.

Conditions consistent with the operating schedule

9. The supply of alcohol at the premises shall only be to a person seated taking a table meal there and for consumption by such a person as ancillary to their meal.

10. The supply of alcohol for consumption on the premises shall be by waiter and waitress service only.
11. Sales of alcohol for consumption off the premises shall only be supplied with and ancillary to a take away meal when delivered to the customer's home or business address, by delivery drivers trained in licensing procedures.
12. All sales of alcohol for consumption off the premises shall be in sealed containers only, and shall not be consumed on the premises.
13. The premises shall install and maintain a comprehensive CCTV system as per the minimum requirements of the Westminster Police Licensing Team. All entry and exit points will be covered enabling frontal identification of every person entering in any light condition. The CCTV system shall continually record whilst the premises is open for licensable activities and during all times when customers remain on the premises. All recordings shall be stored for a minimum period of 31 days with date and time stamping. Viewing of recordings shall be made available immediately upon the request of Police or authorised officer throughout the entire 31 day period.
14. A staff member from the premises who is conversant with the operation of the CCTV system shall be on the premises at all times when the premises is open. This staff member must be able to provide a Police or authorised council officer copies of recent CCTV images or data with the absolute minimum of delay when requested.
15. All tables and chairs shall be removed from the outside area by 23.00 each day.
16. No collections of waste or recycling materials (including bottles) from the premises shall take place between 23.00 and 08.00 on the following day.
17. Sales of alcohol for consumption off the premises shall only be supplied with and ancillary to a take away meal when delivered to the customer's home or business address, by delivery drivers trained in licensing procedures.
18. All sales of alcohol for consumption off the premises shall be in sealed containers only, and shall not be consumed on the premises.
19. A Challenge 21 proof of age scheme shall be operated at the premises where the only acceptable forms of identification are recognised photographic identification cards, such as a driving licence, passport or proof of age card with the PASS Hologram.

Conditions proposed by the Police

20. The premises shall only operate as a restaurant:
 - (i) in which customers are shown to their table,
 - (ii) where the supply of alcohol is by waiter or waitress service only,
 - (iii) which provide food in the form of substantial table meals that are prepared on the premises and are served and consumed at the table using non disposable crockery,
 - (iv) which do not provide any take away service of food or drink for immediate

- consumption,
- (v) which do not provide any take away service of food or drink after 23.00, and
- (vi) where alcohol shall not be sold or supplied, otherwise than for consumption by persons who are seated in the premises and bona fide taking substantial table meals there, and provided always that the consumption of alcohol by such persons is ancillary to taking such meals.

Notwithstanding this condition customers are permitted to take from the premises part consumed and resealed bottles of wine supplied ancillary to their meal.

21. An incident log shall be kept at the premises, and made available on request to an authorised officer of the City Council or the Police, which will record the following:
- (a) all crimes reported to the venue
 - (b) all ejections of patrons
 - (c) any complaints received
 - (d) any incidents of disorder
 - (e) any faults in the CCTV system
 - (f) any visit by a relevant authority or emergency service



27 Old Compton Street

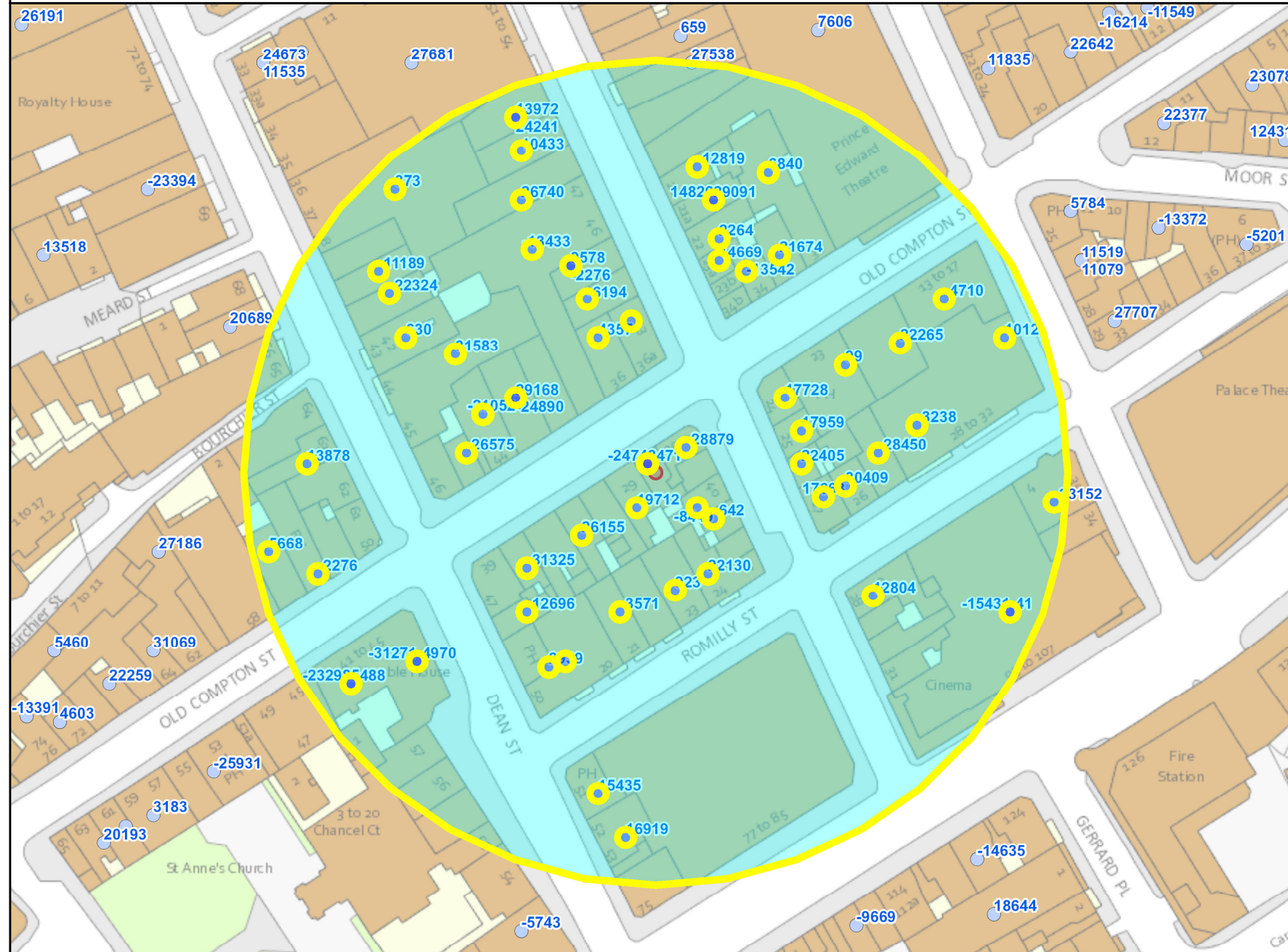

Residential Properties	165
Under Construction	Not known
Other Uses	Not known
Proportion Residential of all Uses	Not known

10
 Meters

This product includes mapping data licensed from Ordnance Survey with the permission of the Controller of Her Majesty's Stationery Office. © Crown copyright and/or database right 2013. All rights reserved. Licence number LA 100019597

Data Source: Uniform Database
 Date: 26/10/2016

Appendix 5 - Data List

Premises within 75m of: 27 Old Compton Street			
p / n	Name of Premises	Premises Address	Opening Hours
16/00627/LIPDPS	Bar Soho	23 Old Compton Street London W1D 5JL	Sunday 09:00 - 01:00 Monday to Thursday 09:00 - 01:30 Friday to Saturday 09:00 - 03:30
15/09992/LIPT	Burger & Lobster	36 - 38 Dean Street London W1D 3TE	Monday to Thursday 10:00 - 00:30 Friday to Saturday 10:00 - 01:00 Sundays before Bank Holidays 12:00 - 00:30 Sunday 12:00 - 23:00
12/03369/LIPVM	Soho House	40 Greek Street London W1D 5JJ	Sundays before Bank Holidays 09:00 - 00:00 Monday to Saturday 09:00 - 03:30 Sunday 09:00 - 23:00
13/07402/LIPT	Bar Italia	Basement And Ground Floor Front 22 Frith Street London W1D 4RP	Monday to Saturday 10:00 - 05:00 Sunday 12:00 - 05:00
06/05786/WCCMAP	Tuk Tuk	Basement And Ground Floor 56 Old Compton Street London W1D 4UN	Monday to Saturday 10:00 - 00:30 Sunday 12:00 - 00:00
09/01147/LIPV	G-A-Y Bar	Basement To First Floor 30 Old Compton Street London W1D 4TP	Sunday 09:00 - 00:30 Monday to Saturday 09:00 - 01:30
16/08550/LIPCCT	ZIMA Russian Street Food And Bar	45 Frith Street London W1D 4SD	Monday to Saturday 10:00 - 01:00 Sunday 12:00 - 00:00
15/06965/LIPN	Blade Soho	26 Frith Street London W1D 5LE	Monday to Saturday 10:00 - 22:00 Sunday 12:00 - 20:00
16/00095/LIPDPS	Compton News	48 Old Compton Street London W1D 4UA	Monday to Saturday 07:00 - 01:00 Sunday 08:00 - 22:00
08/09144/LIPD	The Vintage House	Basement And Ground Floor 42 Old Compton Street London W1D 4TX	Monday to Saturday 08:00 - 23:00 Sunday 10:00 - 22:30
06/06018/WCCMAP	Y Ming	35-36 Greek Street London W1D 5DN	Monday to Saturday 10:00 - 00:30 Sunday 12:00 - 00:00
13/09939/LIPDPS	Patisserie Valerie	44 Old Compton Street London W1D 4TY	Monday to Saturday 10:00 - 00:30 Sunday 12:00 - 00:00
13/06021/LIPDPS	Genting Casino London China Town	First Floor Wingate House 93 - 107 Shaftesbury Avenue London W1D 5DY	Monday to Sunday 00:00 - 23:59
15/08372/LIPRW	Balans Cafe	34 Old Compton Street London W1D 4TP	Monday to Saturday 10:00 - 05:00 Sunday 12:00 - 05:00
11/01841/LIPDPS	Ronnie Scott's Jazz Club	Basement And Ground Floor And Part First Floor 47 Frith Street London W1D 4SE	Sunday 09:00 - 00:30 Monday to Saturday 09:00 - 03:30
12/07791/LIPVM	Rosa's	Ground Floor And Basement 48 Dean Street London W1D 5BF	Monday to Saturday 10:00 - 23:30 Sunday 12:00 - 23:00
13/04147/LIPDPS	40 Dean Street	40 Dean Street London W1D 4PX	Monday to Saturday 10:00 - 00:30 Sunday 12:00 - 00:00
13/04050/LIPDPS	Dozo	Basement And Ground Floor 40 Frith Street London W1D 5LN	Monday to Saturday 10:00 - 00:30 Sunday 12:00 - 00:00
06/12560/WCCMAP	The Delhi Brasserie	44 Frith Street London W1D 4SB	Monday to Saturday 10:00 - 00:30 Sunday 12:00 - 00:00
15/04626/LIPDPS	Cafe Boheme	Basement And Ground Floor 13 - 17 Old Compton Street London W1D 5JH	Monday to Saturday 09:00 - 05:00 Sunday 12:00 - 00:00
16/00056/LIPCCH	&Pasta	60 Dean Street London W1D 6AW	Monday to Thursday 07:00 - 00:00 Friday to Saturday 07:00 - 00:30 Sunday 07:00 - 23:00
15/08418/LIPT	Admiral Duncan Public House	54 Old Compton Street London W1D 4UD	Friday to Saturday 10:00 - 00:00 Monday to Thursday 10:00 - 23:30 Sunday 12:00 - 22:30
12/00868/LIPVM	Assa	23 Romilly Street London W1D 5AQ	Monday to Saturday 10:00 - 00:30 Monday to Saturday 10:00 - 23:30 Sunday 12:00 - 00:00 Sunday 12:00 - 23:00
09/06680/LIPVM	French House Public House	49 Dean Street London W1D 5BG	Monday to Saturday 10:00 - 00:30 Sunday 12:00 - 00:00
16/08715/LIPCCT	Wok On Fire	43 Old Compton Street London W1D 6HG	Sunday 11:00 - 00:00 Monday to Thursday 11:00 - 01:00 Friday to Saturday 11:00 - 02:00

16/03145/LIPDPS	Opuz Kitchen	Basement And Ground Floor 27 Old Compton Street London W1D 5JP	Monday to Wednesday 08:00 - 00:30 Thursday to Saturday 08:00 - 01:00 Sunday 10:00 - 00:00
16/03642/LIPCHT	Hoppers	49 Frith Street London W1D 4SG	Monday to Saturday 10:00 - 00:30 Sunday 12:00 - 23:30
08/11517/LIPD	Gerry's Club	Basement 52-53 Dean Street London W1D 5BJ	Monday to Saturday 10:00 - 03:30 Sunday 12:00 - 23:00
15/11650/LIPDPS	Belgo	29-31 Old Compton Street London W1D 5JR	Monday to Saturday 10:00 - 00:30 Sunday 12:00 - 00:00
08/06508/LIPDPS	The Arts Theatre Club	Ground Floor West 50 Frith Street London W1D 4SQ	Monday to Saturday 09:00 - 03:30 Sunday 09:00 - 23:00
13/04926/LIPDPS	Herman Ze German	Basement And Ground Floor 33 Old Compton Street London W1D 5JU	Friday to Saturday 11:00 - 00:00 Sunday 11:00 - 22:30 Monday to Thursday 11:00 - 23:30
16/03521/LIPDPS	Top Dog Eats	Basement And Ground Floor 48 Frith Street London W1D 4SF	Friday to Saturday 10:00 - 00:00 Monday to Thursday 10:00 - 23:30 Sundays before Bank Holidays 12:00 - 00:00 Sunday 12:00 - 22:30
12/06841/LIPV	Soho Whisky Club	First Floor 42 Old Compton Street London W1D 4TX	Friday to Saturday 10:00 - 00:00 Sunday 10:00 - 22:00 Monday to Thursday 10:00 - 23:00
13/07476/LIPDPS	The Groucho Club	44-45 Dean Street London W1D 4QB	Monday to Saturday 09:00 - 02:30 Sunday 12:00 - 00:00
14/00825/LIPDPS	Pulcinella Restaurant	Basement To First Floor 37 Old Compton Street London W1D 5JY	Monday to Saturday 10:00 - 00:30 Sunday 12:00 - 00:00
16/03523/LIPN	Smack Soho	Kemble House 58 Dean Street London W1D 6AL	Monday to Saturday 12:00 - 22:00
16/00621/LIPDPS	Hotel Chocolat	25 Old Compton Street London W1D 5JN	Friday to Saturday 10:00 - 00:00 Sunday 10:00 - 22:30 Monday to Thursday 10:00 - 23:00
06/07048/WCCMAP	Cho Won Korean Restaurant	27 Romilly Street London W1D 5AL	Monday to Saturday 10:00 - 00:30 Sunday 12:00 - 00:00
09/06572/LIPN	Amorino	41 Old Compton Street London W1D 6HF	Monday to Saturday 12:00 - 01:00 Sunday 12:00 - 23:00
11/08882/LIPDPS	Duck Soup	Basement And Ground Floor 41 Dean Street London W1D 4PY	Monday to Saturday 10:00 - 00:30 Sunday 12:00 - 00:00
15/11265/LIPRW	Le Relais De Venise L'Entrecote	50 Dean Street London W1D 5BQ	Monday to Saturday 09:00 - 03:30 Sunday 12:00 - 00:00
06/06142/WCCMAP	Little Italy	21 Frith Street London W1D 4RN	Monday to Sunday 09:00 - 05:00
12/02725/LIPDPS	Gauthier At Lindsay House	21 Romilly Street London W1D 5AF	Friday to Saturday 10:00 - 00:00 Sunday 10:00 - 22:30 Monday to Thursday 10:00 - 23:30
11/06536/LIPDPS	Kettners	29 Romilly Street London W1D 5HP	Monday to Saturday 10:00 - 01:30 Sunday 12:00 - 00:00
16/04918/LIPCHT	Pepe Italian Street Food	Basement And Ground Floor 27 Old Compton Street London W1D 5JP	Monday to Wednesday 08:00 - 00:30 Thursday to Saturday 08:00 - 01:00 Sunday 10:00 - 00:00
15/01004/LIPDPS	Buffo	45 Frith Street London W1D 4SD	Monday to Saturday 10:00 - 01:00 Sunday 12:00 - 00:00
15/01285/LIPDPS	Buen Gusto Cafe	39 Frith Street London W1D 5LL	Monday to Sunday 06:00 - 03:00
15/05952/LIPDPS	Curzon Soho Cinema	93-107 Shaftesbury Avenue London W1D 5DY	Sunday 09:00 - 00:00 Monday to Saturday 09:00 - 02:30
11/00852/LIPDPS	Cay Tre (Soho)	42-43 Dean Street London W1D 4QA	Monday to Sunday 09:30 - 01:30
15/05523/LIPDPS	Muriel's Kitchen	36 Old Compton Street London W1D 4TT	Monday to Sunday 07:00 - 01:30
16/06874/LIPDPS	Bar Shu	28 Frith Street London W1D 5LF	Sunday 11:00 - 00:00 Monday to Saturday 11:00 - 00:30

12/03653/LIPDPS	Tonkotsu	Basement To First Floor 63 Dean Street London W1D 4QG	Monday to Saturday 10:00 - 00:30 Sunday 12:00 - 00:00
13/03570/LIPV	Koya Bar	Ground Floor 50 Frith Street London W1D 4SQ	Friday to Saturday 10:00 - 00:00 Monday to Thursday 10:00 - 23:30 Sunday 12:00 - 22:30
15/03256/LIPCHT	Muse Soho	Basement 23 Frith Street London W1D 4RR	Sunday 09:00 - 01:00 Monday to Saturday 09:00 - 04:00
13/07404/LIPT	Little Italy	21A Frith Street London W1D 4RW	Monday to Sunday 09:00 - 05:30
16/07026/LIPCH	Golden Lion Public House	51 Dean Street London W1D 5BH	Friday to Saturday 07:00 - 00:00 Sunday 07:00 - 00:00 Monday to Saturday 07:00 - 00:30 Sunday 07:00 - 23:00 Monday to Thursday 07:00 - 23:30
15/02220/LIPV	Bistro 1	27 Frith Street London W1D 5LE	Sunday 08:00 - 00:00 Monday to Saturday 08:00 - 01:00
06/05092/WCCMAP	Dodo Supermarket	Basement And Ground Floor 24 Frith Street London W1D 5LA	Monday to Thursday 08:00 - 01:00 Friday to Saturday 08:00 - 03:00 Sunday 10:00 - 22:30
16/03879/LIPDPS	Ku Bar	Basement To First Floor 25 Frith Street London W1D 5LB	Friday to Saturday 10:00 - 00:00 Sundays before Bank Holidays 10:00 - 00:00 Sunday 10:00 - 22:30 Monday to Thursday 10:00 - 23:30
13/04738/LIPVM	Dozo	Basement To First Floor 32 Old Compton Street London W1D 4TP	Monday to Saturday 10:00 - 01:30 Sunday 12:00 - 00:00
13/07472/LIPDPS	BA Shan Restaurant	24 Romilly Street London W1D 5AH	Monday to Saturday 12:00 - 00:00 Sunday 12:00 - 23:30
15/04634/LIPDPS	Soho Kitchen And Bar	19-21 Old Compton Street London W1D 5JJ	Monday to Sunday 00:00 - 00:00
06/06245/WCCMAP	Little Italy Two	Ground Floor 21A Frith Street London W1D 4RF	Monday to Saturday 10:00 - 05:00 Sunday 12:00 - 05:00
13/00218/LIPN	Kyoto	26 Romilly Street London W1D 5AJ	Monday to Saturday 10:00 - 00:30 Sunday 12:00 - 00:00
06/06241/WCCMAP	Caffe Nero	Ground Floor 43 Frith Street London W1D 4SA	Sunday to Wednesday 23:00 - 02:00 Thursday to Saturday 23:00 - 04:00

If you have any queries about this report or wish to inspect one of the background papers please contact the report author.

Background Documents – Local Government (Access to Information) Act 1972

1	Licensing Act 2003	N/A
2	City of Westminster Statement of Licensing Policy	7 th January 2016
3	Amended Guidance issued under section 182 of the Licensing Act 2003	March 2015
4	Application form	23 August 2016